

Côte d'Ivoire

Hypertension profile

Total population (2019): 26 148 000

Total deaths (2019): 195 000

Age-standardized prevalence of hypertension among adults aged 30–79 years (2019)^a

♀ 37% ♂ 37% ♀ 38%

Prevalence of hypertension – global comparison (both sexes)^a

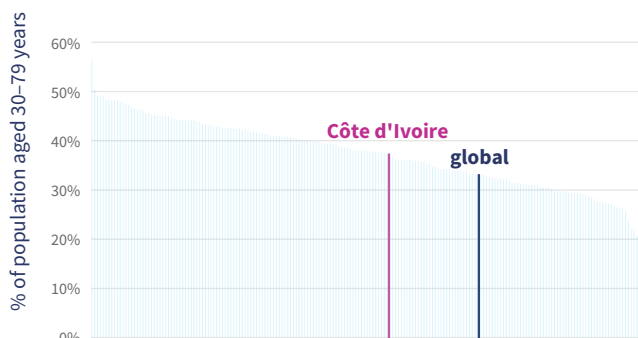

Of the **2.5 million** adults aged 30–79 years with hypertension:

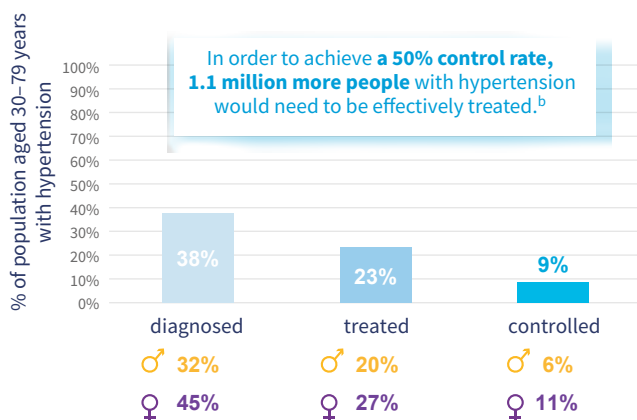

In order to achieve a **50% control rate**, **1.1 million more people** with hypertension would need to be effectively treated.^b

Trends in uncontrolled hypertension in adults aged 30–79 years^c

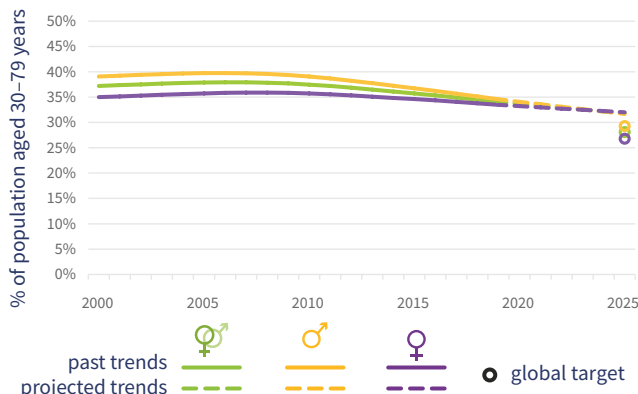

Hypertension control rate scenarios

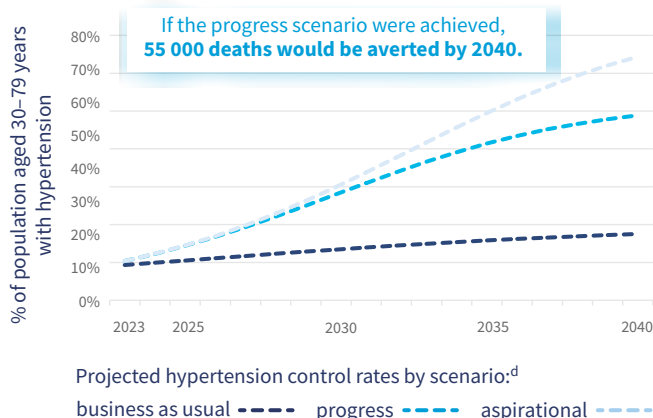

If the progress scenario were achieved, **55 000 deaths** would be averted by 2040.

Mortality

	both sexes	males	females	year
Probability of premature mortality from NCDs (%)	22	24	19	2019
Cardiovascular disease deaths	25 900	15 800	10 200	2019
Cardiovascular disease deaths attributable to high systolic blood pressure (%)	63	63	63	2019

Risk factors^e

	both sexes	males	females	year
Mean population salt intake, adults aged 25+ years (g/day)	7	7	7	2019
Current tobacco use, adults aged 15+ years (%)	10	19	1	2019
Obesity, adults aged 18+ years (%)	10	6	15	2016
Total alcohol per capita consumption, adults aged 15+ years (litres)	3	5	1	2019
Physical inactivity, adults aged 18+ years (%)	33	29	37	2016

National response

Targets

National target for blood pressure ✓
 National target for salt consumption ✓

Treatment

Guidelines for management of hypertension ✓

Surveillance

Conducted recent, national survey measuring raised blood pressure/hypertension ✓
 Conducted recent, national survey on salt/sodium intake ✗
 Functioning system for generating reliable cause-specific mortality data on a routine basis ✗

Footnotes: a. SBP ≥140 mmHg or DBP ≥90 mmHg or taking medication for hypertension. b. Control rate: adults aged 30–79 years receiving treatment, with blood pressure SBP <140 mmHg and DBP <90 mmHg. c. SBP ≥140 mmHg or DBP ≥90 mmHg. d. Progress and aspirational scenarios reflect a theoretical scaling up of treatment and control. e. Age-standardized estimates are presented for all indicators except salt intake.

See Explanatory notes for description of indicators