

Kenya

Hypertension profile

Total population (2019): 50 951 000

Total deaths (2019): 294 000

Age-standardized prevalence of hypertension among adults aged 30–79 years (2019)^a

♀ 33% ♂ 31% ♀ 35%

Prevalence of hypertension – global comparison (both sexes)^a

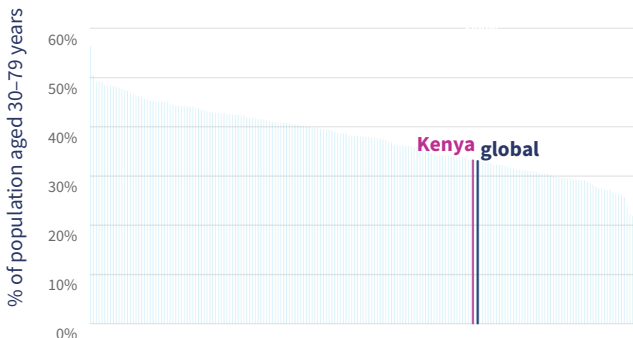

Of the **4.8 million** adults aged 30–79 years with hypertension:

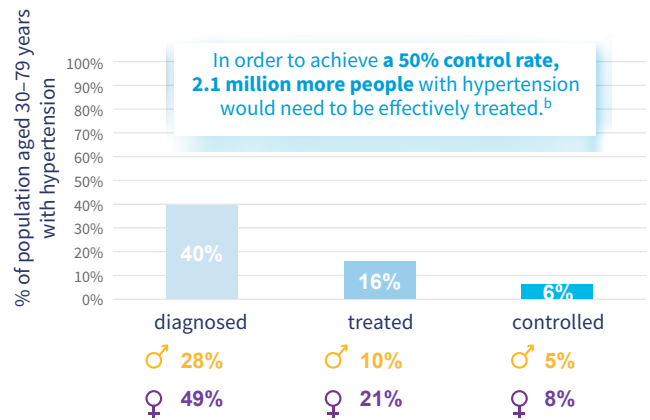

Trends in uncontrolled hypertension in adults aged 30–79 years^c

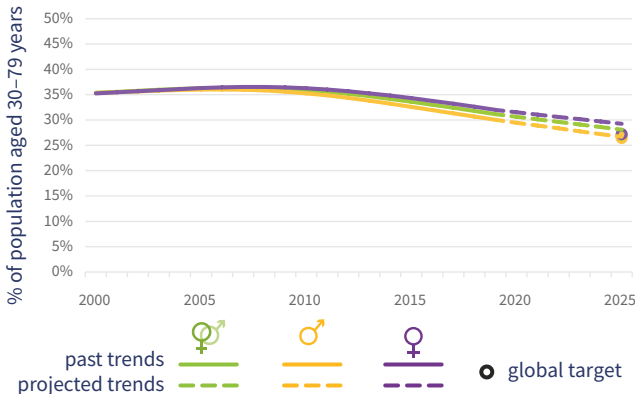

Hypertension control rate scenarios

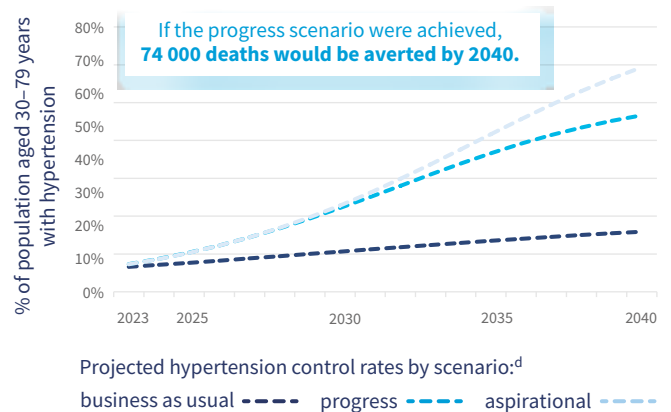

Mortality

	both sexes	males	females	year
Probability of premature mortality from NCDs (%)	21	23	20	2019
Cardiovascular disease deaths	36 000	18 000	18 000	2019
Cardiovascular disease deaths attributable to high systolic blood pressure (%)	60	57	64	2019

Risk factors^e

	both sexes	males	females	year
Mean population salt intake, adults aged 25+ years (g/day)	6	4	8	2019
Current tobacco use, adults aged 15+ years (%)	12	20	3	2019
Obesity, adults aged 18+ years (%)	7	3	11	2016
Total alcohol per capita consumption, adults aged 15+ years (litres)	3	5	1	2019
Physical inactivity, adults aged 18+ years (%)	15	14	17	2016

National response

Targets

National target for blood pressure ✓
National target for salt consumption ✗

Surveillance

Conducted recent, national survey measuring raised blood pressure/hypertension ✗
Conducted recent, national survey on salt/sodium intake ✗
Functioning system for generating reliable cause-specific mortality data on a routine basis ✗

Treatment

Guidelines for management of hypertension ✓

Footnotes: a. SBP \geq 140 mmHg or DBP \geq 90 mmHg or taking medication for hypertension. b. Control rate: adults aged 30–79 years receiving treatment, with blood pressure SBP <140 mmHg and DBP <90 mmHg. c. SBP \geq 140 mmHg or DBP \geq 90 mmHg. d. Progress and aspirational scenarios reflect a theoretical scaling up of treatment and control. e. Age-standardized estimates are presented for all indicators except salt intake.

See Explanatory notes for description of indicators