

Chad

Hypertension profile

Total population (2019): 16 127 000

Total deaths (2019): 149 000

Age-standardized prevalence of hypertension among adults aged 30–79 years (2019)^a

♀ 38% ♂ 35% ♀ 41%

Prevalence of hypertension – global comparison (both sexes)^a

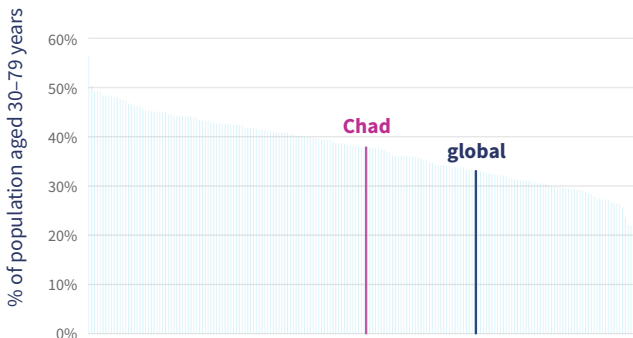

Of the **1.3 million** adults aged 30–79 years with hypertension:

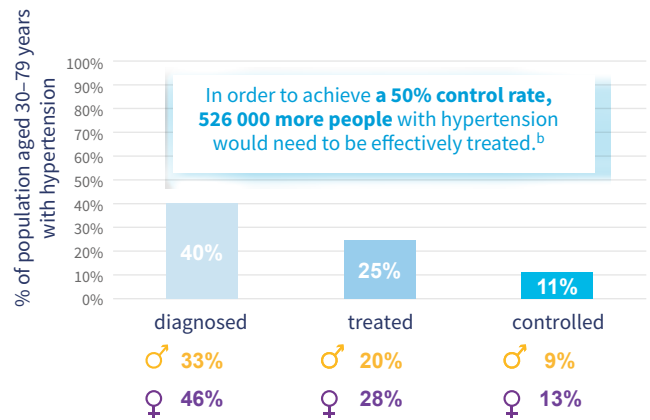

Trends in uncontrolled hypertension in adults aged 30–79 years^c

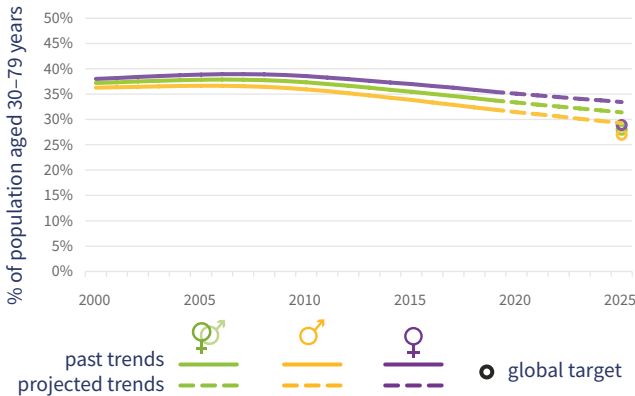

Hypertension control rate scenarios

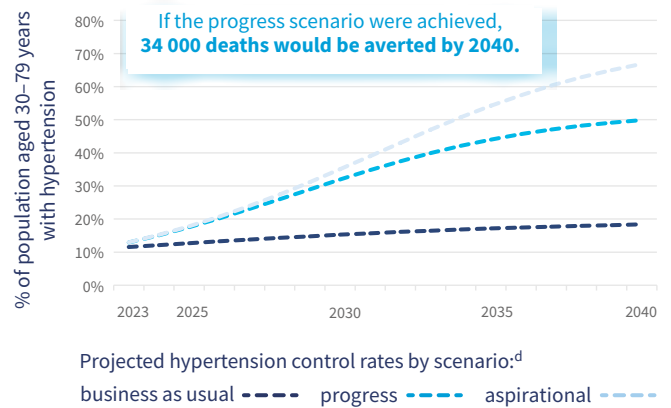

Mortality

	both sexes	males	females	year
Probability of premature mortality from NCDs (%)	23	23	23	2019
Cardiovascular disease deaths	14 700	7200	7 500	2019
Cardiovascular disease deaths attributable to high systolic blood pressure (%)	53	51	54	2019

Risk factors^e

	both sexes	males	females	year
Mean population salt intake, adults aged 25+ years (g/day)	7	7	7	2019
Current tobacco use, adults aged 15+ years (%)	9	14	3	2019
Obesity, adults aged 18+ years (%)	6	3	9	2016
Total alcohol per capita consumption, adults aged 15+ years (litres)	4	6	1	2019
Physical inactivity, adults aged 18+ years (%)	23	20	27	2016

National response

Targets

National target for blood pressure ✓
National target for salt consumption ✓

Surveillance

Conducted recent, national survey measuring raised blood pressure/hypertension ✗
Conducted recent, national survey on salt/sodium intake ✗
Functioning system for generating reliable cause-specific mortality data on a routine basis ✗

Treatment

Guidelines for management of hypertension ✗

Footnotes: a. SBP \geq 140 mmHg or DBP \geq 90 mmHg or taking medication for hypertension. b. Control rate: adults aged 30–79 years receiving treatment, with blood pressure SBP <140 mmHg and DBP <90 mmHg. c. SBP \geq 140 mmHg or DBP \geq 90 mmHg. d. Progress and aspirational scenarios reflect a theoretical scaling up of treatment and control. e. Age-standardized estimates are presented for all indicators except salt intake.

See Explanatory notes for description of indicators