

Venezuela (Bolivarian Republic of)

Total population (2019): 28 972 000

Total deaths (2019): 172 000

Hypertension profile

Age-standardized prevalence of hypertension among adults aged 30–79 years (2019)^a

♀ 39% ♂ 40% ♀ 39%

Prevalence of hypertension – global comparison (both sexes)^a

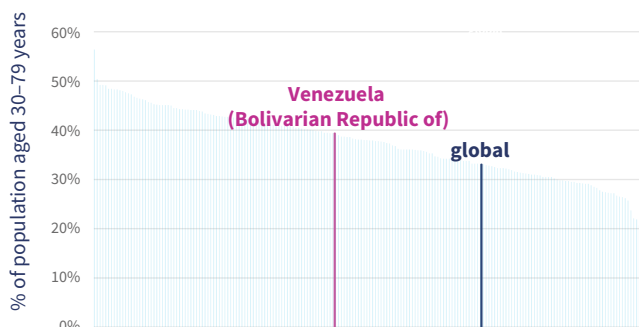

Of the 5.3 million adults aged 30–79 years with hypertension:

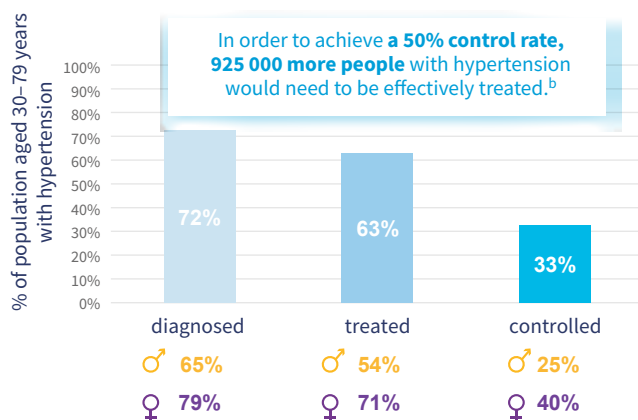

Trends in uncontrolled hypertension in adults aged 30–79 years^c

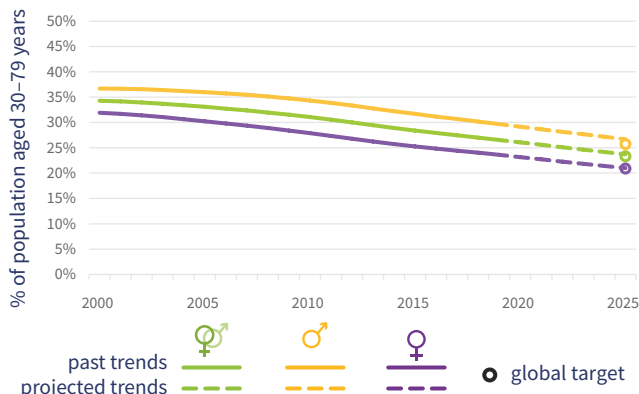

Hypertension control rate scenarios

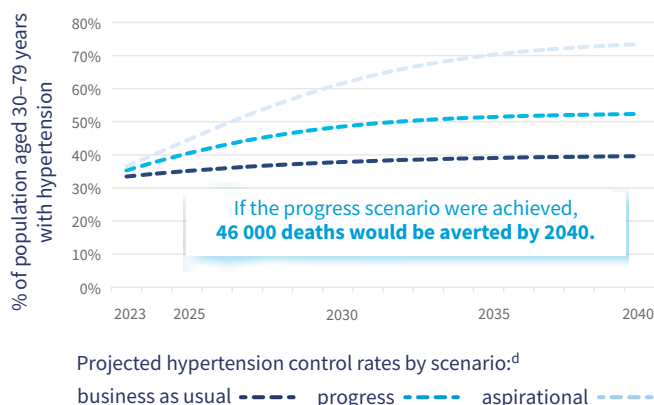

Mortality

	both sexes	males	females	year
Probability of premature mortality from NCDs (%)	15	17	13	2019
Cardiovascular disease deaths	47 000	24 900	22 100	2019
Cardiovascular disease deaths attributable to high systolic blood pressure (%)	60	62	57	2019

Risk factors^e

	both sexes	males	females	year
Mean population salt intake, adults aged 25+ years (g/day)	10	11	9	2019
Current tobacco use, adults aged 15+ years (%)	no data	no data	no data	2019
Obesity, adults aged 18+ years (%)	26	22	29	2016
Total alcohol per capita consumption, adults aged 15+ years (litres)	3	5	1	2019
Physical inactivity, adults aged 18+ years (%)	31	29	33	2016

National response

Targets

National target for blood pressure
National target for salt consumption

Surveillance

Conducted recent, national survey measuring raised blood pressure/hypertension
Conducted recent, national survey on salt/sodium intake
Functioning system for generating reliable cause-specific mortality data on a routine basis

Treatment

Guidelines for management of hypertension

✘
✘
✘
✘
✓

Footnotes: a. SBP \geq 140 mmHg or DBP \geq 90 mmHg or taking medication for hypertension. b. Control rate: adults aged 30–79 years receiving treatment, with blood pressure SBP <140 mmHg and DBP <90 mmHg. c. SBP \geq 140 mmHg or DBP \geq 90 mmHg. d. Progress and aspirational scenarios reflect a theoretical scaling up of treatment and control. e. Age-standardized estimates are presented for all indicators except salt intake.

See Explanatory notes for description of indicators