

Congo

African Region

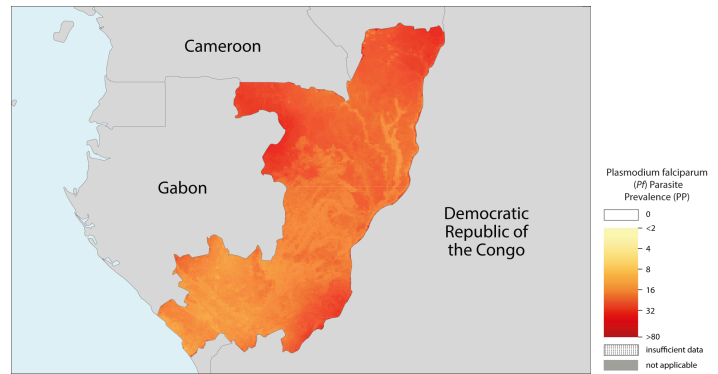
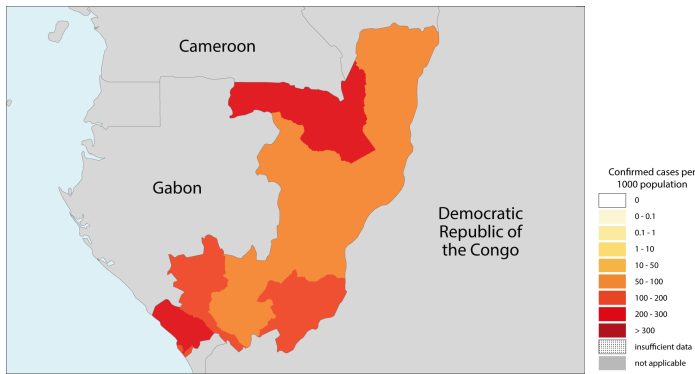

I. Epidemiological profile

Population (UN Population Division)	2023	%
High transmission (>1 case per 1000 population)	6.2M	100
Low transmission (0-1 case per 1000 population)	-	-
Malaria free (0 cases)	-	-
Total	6.2M	-

Parasites and vectors	
Major plasmodium species (indigenous cases):	<i>P. falciparum</i> : 100 (%)*, <i>P. vivax</i> : 0 (%)
Major anopheles species:	<i>An. gambiae s.l.</i> , <i>An. funestus s.l.</i>
*includes mixed infections and other species of Plasmodium	

Reported cases and deaths	
Presumed and confirmed cases	737 651
Total confirmed cases:	517 937
Confirmed cases from public sector:	-
Confirmed cases from private sector:	-
Confirmed cases at community level:	43 171
Confirmed cases in combined health sectors:	474 766
Reported deaths:	1361

Estimates	
Estimated cases:	1.3M [842.4K, 2M]
Estimated deaths:	2.2K [2K, 2.8K]

*Includes cases from the public and private sector

II. Intervention policies and strategies

Intervention	Policies/Strategies	Yes/No	Year adopted
ITN	ITNs/LLINs distributed free of charge	Yes	2009
	ITN distributed by mass campaign	Yes	2011
IRS	IRS is recommended	Yes*	-
	DDT is used for IRS	No	-
Larval control	Use of Larval Control	No	-
IPT	IPT used to prevent malaria during pregnancy	Yes	2000
Diagnosis	Malaria diagnosis using RDT is free of charge in the public sector	Disc	-
	Malaria diagnosis using microscopy is free of charge in the public sector	Disc	-
	Malaria diagnosis is free in the private sector	No	-
Treatment	ACT is free for all ages in public sector	Yes	-
	The sale of oral artemisinin-based monotherapies (oAMTs)	banned	2008
	Single low dose of primaquine (0.75 mg base/kg) with ACT to reduce transmissibility of <i>P. falciparum</i>	NA	-
	Primaquine is used for radical treatment of <i>P. vivax</i>	NA	-
	G6PD test is a requirement before treatment with primaquine	NA	-
	Directly observed treatment with primaquine is undertaken	NA	-
	System for monitoring of adverse reaction to antimalarials exists	No	-
	Surveillance	Malaria is a notifiable disease	Yes
	ACD for case investigation (reactive)	No	-
	ACD at community level of febrile cases (pro-active)	No	-
	Mass screening is undertaken	No	-
	Uncomplicated <i>P. falciparum</i> cases routinely admitted	No	-
	Uncomplicated <i>P. vivax</i> cases routinely admitted	No	-
	Case investigation undertaken	NA	-
	Foci investigation undertaken	NA	-
	Case reporting from private sector is mandatory	No	-

Yes* = Policy adopted, but not implemented in 2023
 Disc = Discontinued
 Earliest year that policy is adopted was adjusted based on the earliest year that the WHO policy was recommended

Antimalaria treatment policy	Medicine	Year adopted					
First-line treatment of unconfirmed malaria	AL	2018					
First-line treatment of <i>P. falciparum</i>	AL	2018					
Second-line treatment <i>P. falciparum</i>	DHA-PPQ	2018					
Treatment of severe malaria	AS	2018					
Treatment of <i>P. vivax</i>	NA	-					
Dosage of primaquine for radical treatment of <i>P. vivax</i>							
Type of RDT used (public)	Pf only						
Therapeutic efficacy tests (clinical and parasitological failure, %)							
Medicine	Year	Min	Median	Max	Follow-up	No. of studies	Species
AL	2015-2019	0	1.8	6	28 days	3	<i>P. falciparum</i>
AS-AQ	2017-2017	5.7	5.7	5.7	28 days	1	<i>P. falciparum</i>
Resistance status by insecticide class (2018-2023) and use of class for malaria vector control (2023)							
Insecticide class	(%) sites ¹	Vectors ²	Used ³				
Carbamates	100% (2/2)	<i>An. gambiae s.l.</i>	No				
Neonicotinoids			No				
Organophosphates	0% (0/1)		No				
Pyrethroids	100% (2/2)	<i>An. gambiae s.l.</i>	Yes				

¹Percent of sites for which resistance is confirmed and total number of sites that reported data
²Vectors reported to exhibit resistance to insecticide class
³Class reported as used for malaria control in 2023 (note: if data were not available, data from the previous year were used)

III. Estimated and reported cases



Treatment seeking and reporting completeness

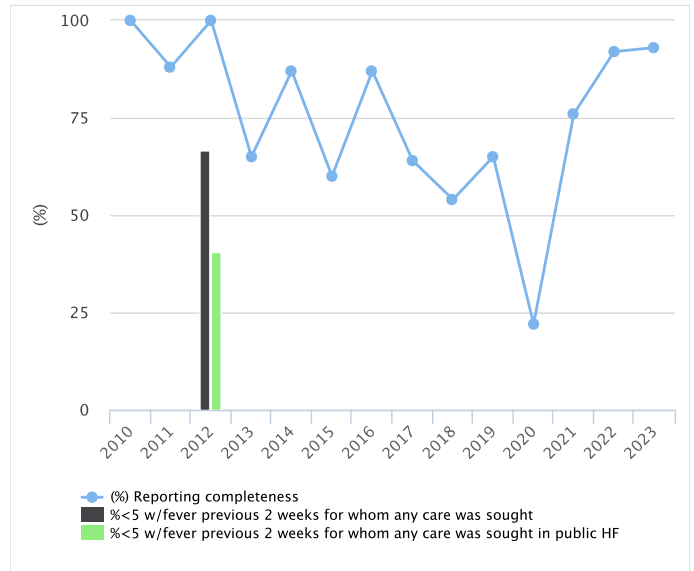

IV. Cases tested and treated

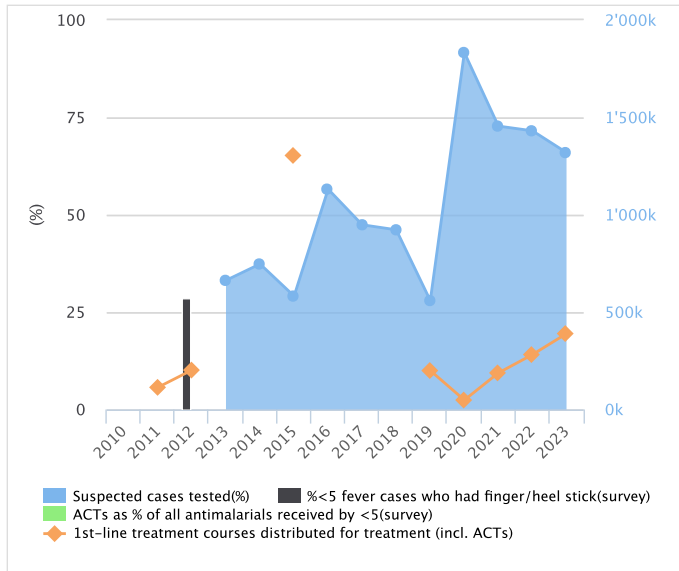

Source: DHS 2012

Test positivity

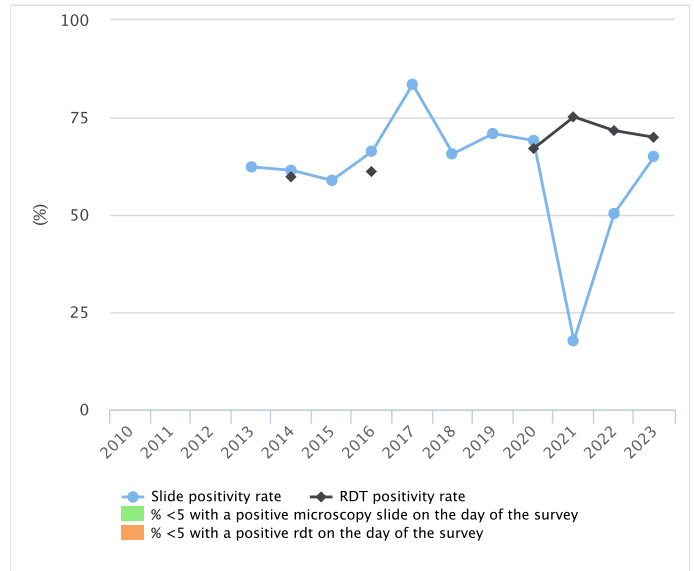

Source: DHS 2012

V. Confirmed malaria cases per 1000 population at risk and ABER

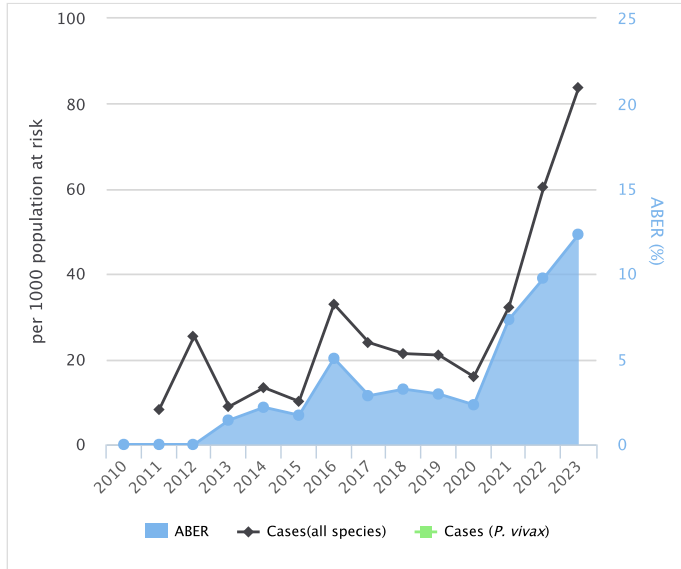

ABER=smears examined in a year X100 / Total population. Includes cases that are imported and introduced

Malaria inpatients and deaths

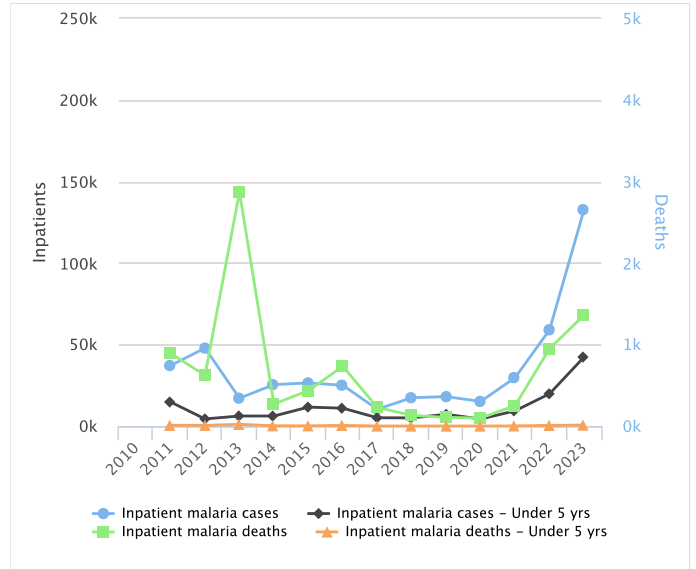

V. Coverage of ITN and IRS

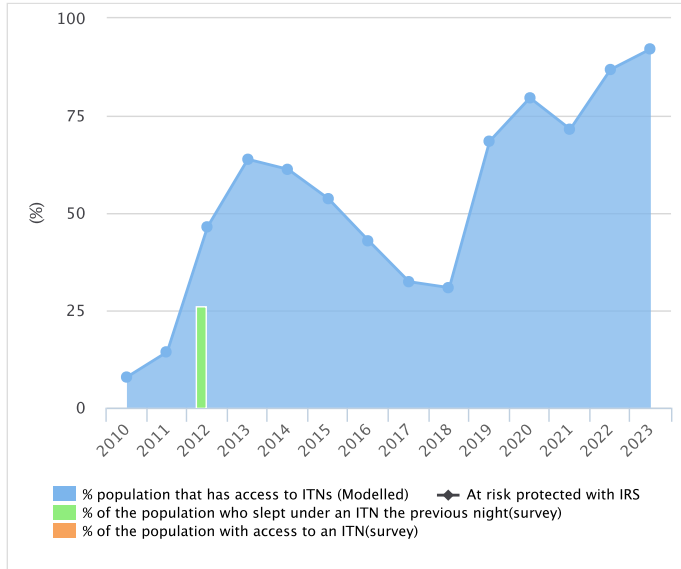

Source: DHS 2012

Sources of financing

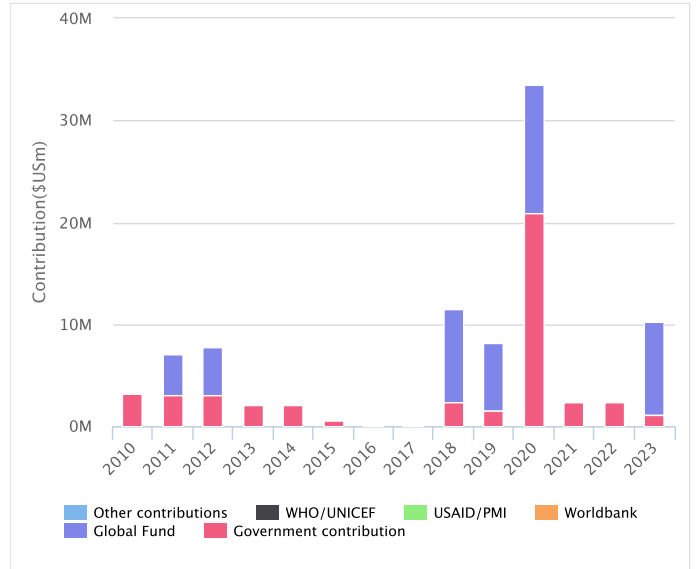

VI. Government expenditure by intervention in 2023

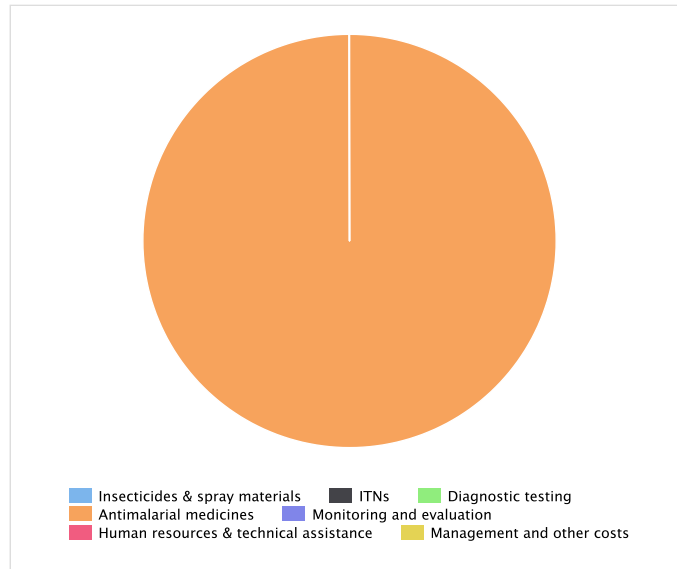

Footnotes

(est.) : WHO estimates based on the survey

Country profiles are generated automatically based on data reported by countries. They are available for all current malaria endemic countries and territories asked to report to the Global Malaria Programme annually. Country profiles are based on data validated by the countries as of 14 November 2024.

Further information on the methods used to estimate malaria cases and an explanation for the gap between estimated and reported confirmed indigenous cases is provided [mpac-april2018-ero-report-malaria-burden-session6.pdf \(who.int\)](https://www.who.int/publications/m/item/mpac-april2018-ero-report-malaria-burden-session6)