Iwapo unaishi maeneo ambayo ugonjwa wa minyoo ya nguruwe unaweza kuwepo:

World Health Organization

Na umepata dalili hizi muda wowote au mara baada ya kunywa dawa:

Maumivu makali ya kichwa yasiyokoma, yasiyopunguzwa kwa dawa za maumivu

AU

Kifafa

AU

Dalili zozote za ghafla za mfumo wa fahamu (kwa mfano kizunguzungu, kushindwa kutembea au udhaifu wa mkono au miguu, kupoteza uwezo wa kuona)

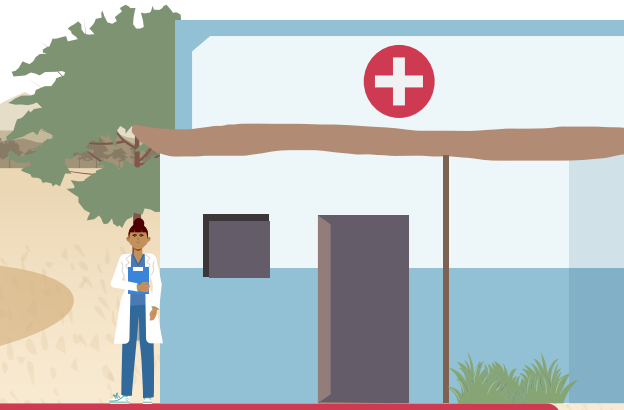

Nenda mara moja kwenye kituo cha afya kilicho karibu nawe!

WHO/UCN/NTD/VVE/2022.2
© World Health Organization 2022. Some rights reserved.
This work is available under the CC BY-NC-SA 3.0 IGO licence.
Kiswahili translation by WHO Regional Office for Africa